

1140 SEQUOIA STREET • DELAVAN, WISCONSIN 53115
262-728-6737

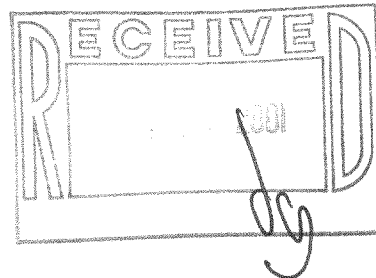

3/4" DIA.
I.P. FOUND

N.W. CORNER
BLOCK 171



THE NORTH 1/2 OF LOT 9612 AND LOTS
9613-9619, BLOCK 173, LAKE COMO
BEACH SUBDIVISION, T2N,R17E, WALWORTH
COUNTY, WISCONSIN.

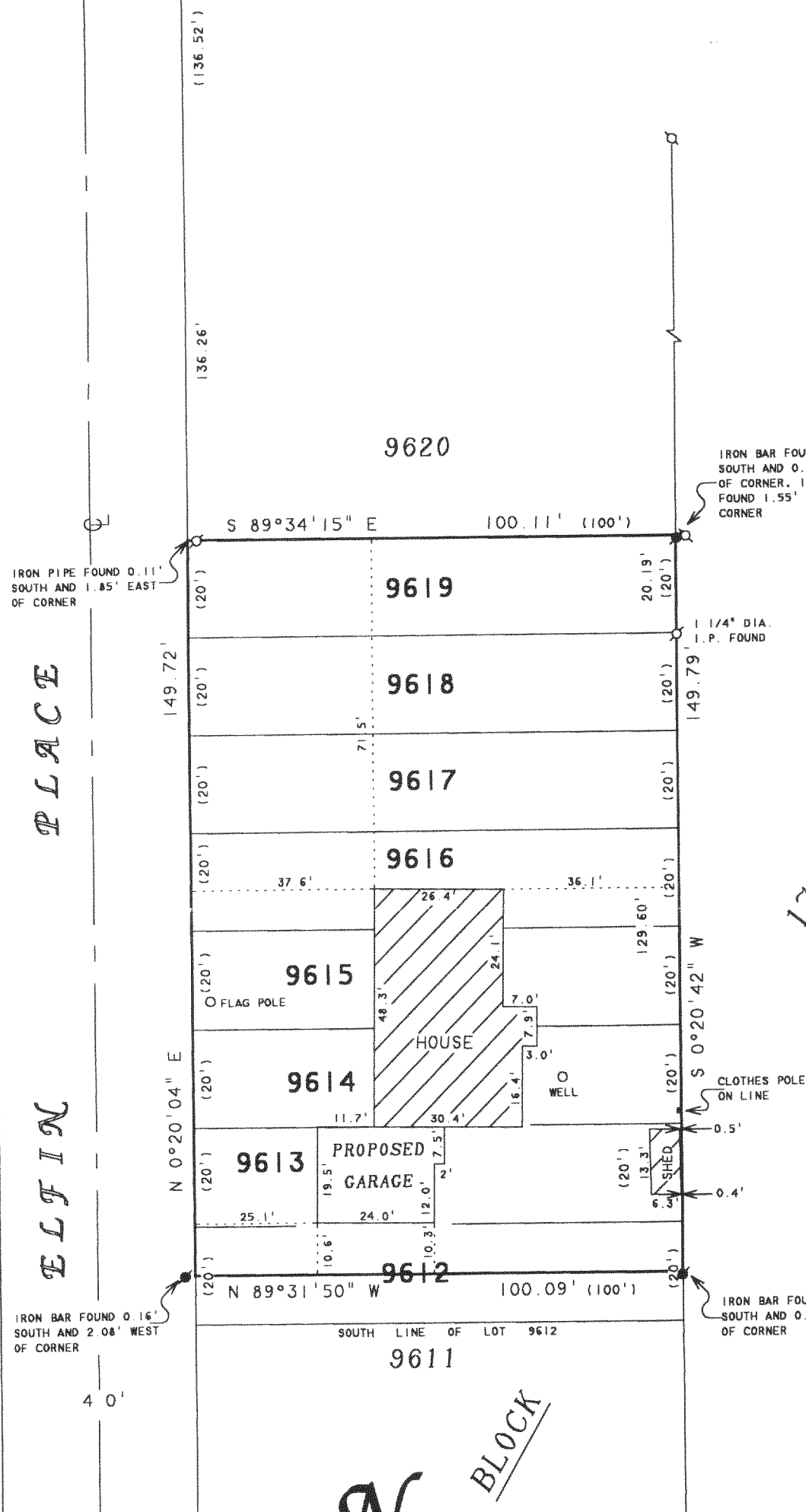

ORDERED BY: ZELL WOODWORKING
1299 CENTER ST.
DELAVER, WI 53115

NOTE: BEARINGS ARE REFERENCED TO THE
RECORDED SUBDIVISION PLAT.

IRON BAR FOUND 0.16'
SOUTH AND 2.08' WEST
OF CORNER

IRON BAR FOUND 0.54'
—SOUTH AND 0.15' WEST
OF CORNER

 \mathcal{N}

BLOCK

SCALE 1" = 30'

LEGEND

- Q - 1 1/2" DIA. IRON PIPE
FOUND UNLESS OTHERWISE
NOTED
() - RECORDED AS

REVISED: JULY 16, 2001
TO SHOW PROPOSED GARAGE.

I, DAVID F. ABELL, DO HEREBY CERTIFY THAT I HAVE SURVEYED THE PROPERTY HEREON DESCRIBED ACCORDING TO THE OFFICAL RECORDS AND THAT THE PLAT HEREON IS A CORRECT REPRESENTATION OF THE PROPERTY LINES TO THE BEST OF MY KNOWLEDGE AND BELIEF.

BELTEP
Daniel F. Bell

DAVID F. ABELL
WISCONSIN REGISTERED LAND SURVEYOR, S-1596

February 4, 1998

DATE _____ JOB NUMBER - 98008A
NOTE: THIS IS NOT A CERTIFIED COPY UNLESS SEALED.

2" DIA.
L.P. FOUND

2" DIA.
1 P. FOUND

JLCB-2073

217-2138